

P.O. Box 350489

www.paletteers.com

Issue: 52

Westminster, CO 80035-0489

Paletteers 2011 Membership

2011 Membership
show winners Pg. 1

Membership Show
winners continued pg 2

Letter from the Presi-
dent Pg. 2

Sales Pg 2

Congratulations Pg. 2

**Mini Show at Art
Gallery 3698
Pg. 3**

Galleries Pg. 3

Workshops Pg. 3

Officers Pg.3

Chairpersons Pg. 3

Tax Rates Pg. 3

Calendar Pg. 4

Refreshment Commit-
tees Pg. 4

Demonstrations Pg. 4

Exhibit Chairpersons
Pg. 4



⇐⇐⇐

Best of Show
"Color Magic "
By Becky Silver

⇒⇒⇒

Judges Award
"Cold Winter
Afternoon"
By Letitia Hess

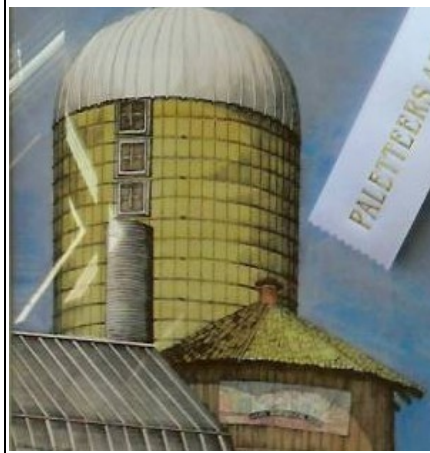

⇐⇐⇐

Merit Award
"History"
By Dianna Wilson

⇒⇒⇒

Merit Award
"Out to Pasture"
By Joyce Graf



Merit Award
"Truchas, New Mexico Trees"
By Betty grace Gibson



Merit Award
"In Flight"
by Jan Gibson



Merit Award
"Mountain Man"
by Kay Weingardt

SALES
ST. ANTHONY NORTH
Sandra Davis 1

**CONGRATULA-
TIONS TO:**

Pat Nading Amman
Larry Amman
Jan Archuleta

Who were success-
fully juried into the
Paletteers as Exhibit-
ing Members.

Lillian Montoya and
all who helped with
the Membership
Show. Job well done!

Honorable Mention
"Inside the Coop" by
Patty McAuliffe

"Just Before Dawn"
by Jude Schmeider

"Shadow on Sunflow-
ers" by Gail Smith

"Summer's Palette II
by Annie Martinez

"Sunrise Surprise" by
Judi Highland



Paletteers Art Club, Inc.

LETTER FROM THE PRESIDENT

Wow, my last one. The last time I will have a chance to share with you my thoughts, my dreams, my ideas, my life stories,...Okay, maybe not all of that. Actually it has been a lot of fun being president of the Paletteers Art Club. I know that some of you think that I am too controlling, too brash and maybe too aggressive, but Hey... got the job done didn't I? Now it is someone else's turn.

I had saved some of my favorite art quotes thinking I might use them someday in this article. Maybe I have in the past. I can't remember, but if so, I would like to share them with you again. Notice the wisdom from the young artists can stand up to that of the masters. Hopefully, they will become the masters of tomorrow and there is a chance of having another Mona Lisa some-day.

It has been an adventure. Now on to other duties and projects. Keep painting!

Dianna

1. Creativity is allowing you to make mistakes , art is knowing which ones to keep. Scott Adams
2. Art is the only way to run away without leaving home. Twyla Tharp.
3. Art is your personal diary where you

may color your thoughts and emotions on a page. Sara, age 13

4. Every child is an artist. The problem is how to remain an artist once we grow up. Pablo Picasso
5. Art is a shadow of what a person is thinking or a small glimps of what they hold inside. Little secrets, regrets, joys...every line has it's own meaning. Sara age 12
6. Painting is easy when you don't know how, but very difficult when you do. Edgar Degas
7. I found I could say things with color and shapes that I couldn't say any other way, things I had no words for. Georgia O'Keefe
8. Art is your emotions flowing in a river of imagination. Devin age 12
9. The world today doesn't make sense, so why should I paint pictures that do? Pablo Picasso
10. Art is the colors and textures of your imagination. Meghan age 12
11. Coloring outside the line is fine art. Kim Nance
12. Artists can color the sky red because they know it's blue. Those of us who aren't artists just color things the way they really are or people might think we're stupid. Jules Feiffer.

PALETTEERS
MEMBERSHIP
SHOW



**MINI-SHOW AT
ART GALLERY 3698**

Call for Entries

***Delivery of art & entry forms Nov. 5 noon-2 pm**

And pick up rejected paintings Nov. 5, 2-4 pm.

*Awards Reception 3-5 Nov. 12

*Dec. 14-17 noon-4 pm

Pick up unsold paintings

Dec. 14, 4 pm. Any paintings left become the property of the Gallery.

Area of painting must not exceed 35 sq. inches. Frame opening must not exceed 80 sq. in. (8"x10") All the usual framing and presentation rules apply. \$20 for up to 3 paintings and a 25% commission will be charged on all sales.

Nancy Wylie will be the judge

Entry forms will be available at the Gallery or call Joyce at 303-429-7426.

Artwork from Mountain-side Art Guild & Arvada Art Guild

Nov. 10 - 20

Echter's Garden Center
5150 Garrison, Arvada

Art Gallery 3698

Holiday Showcase
Nov. 12 - Dec. 22

SALES TAX FORMS

Every time you make a sale at a Paletteer exhibition. Please fill out a form available from the exhibit chairperson and return it to chairperson or Joyce Graf.



3698 W. 72nd Ave. Westminster, CO 80030
303-487-1981

Nov. 5, Sat. noon - 2 pm Delivery of mini-show paintings

Nov. 9–Dec. 14 Mini Show open to the public.

Nov. 12, Sat. 3—5 pm Awards Reception

Dec. 10, Second Saturday Art Walk & Holiday Showcase

Regular Hours

Wednesday through Saturday, Noon to 6 p.m.
www.paletteers.com

Workshops etc. by Other Clubs

Making Greeting Cards in Watercolor

Instructor: Loraine Miller

Saturday, Nov. 19, 9 - noon. At the LAC Art Center & Gallery, 85 So. Union Blvd. Lkwd. \$15

Info: 303-980-0625 or LAC@lakewoodartscouncil.org

WORKSHOPS

Sponsored by the Paletteers

- **October 2012 Barbara Nechis Watercolor Workshop (coming from California) 4 days in October. Sponsored by the Paletteers. Watch for details**

Ar River Gallery

3707 W. 73rd Ave. 303-426-4114

Nov. 10 Lady's Night

Nov. 12 2nd Saturday Art Walk & Holiday Boutique

Dec. 2 First-Friday Art Walk

Dec. 10 Second-Saturday Art Walk

Regular Hours : Wed. Noon to 6 pm,
Thur. Fri.* Sat. 10 am to 6 pm Sat. 10 am to 5pm
Sat. Art Walk March 12 1-6 p.m.

www.aarrivergallery.com

OFFICERS

President Dianna Wilson
Vice President Betty grace gibson
Treasurer.....Joyce Graf
Recording Secretary.....Mary Peery
Corresponding Sec.Mary C. Bass

COMMITTEE CHAIRPERSONS

Data.....Gail Smith
Finance.....Joyce Graf
Grant.....Dianna Wilson
Hanging (shows).....Becky Silver
Historian.....Janet David
Membership.....Colleen Christensen
Name Tags.....Jan Gibson & Lin Sweitzer
Nominating.....Nina Ramser
.....and Elaine Blainey
Publicity..... Betty grace gibson
Refreshments.....Lillian Montoya
Telephone.....Elaine Blainey
Video.....Maryann Orgeta
Volunteer Coordinator,,,,,Kay Weingardt
Website/Bio Book.....Sandra Davis
Workshops.....Dianna Wilson

SHOW COMMITTEE CHAIRS

Adams County Fair.....Judi Highland
Art From The Heart.....Becky Silver
Mini Show.... Betty grace gibson
Broomfield Audi.....Ann Christopher
Membership Show.....Lillian Montoya
Tashco Children's.....Jan Gibson

PLEASE GIVE YOUR MONEY FOR PAYMENT OF SALES TAX FOR SOLD PAINTINGS TO THE TREASURER, JOYCE GRAF. BE SURE TO INCLUDE THE NAME OF THE LOCATION WHERE THE PAINTING WAS SOLD.

TAX RATES

Broomfield.....8.25%
Northglenn.....8.85%
Westminster.....8.7%

INFO. FOR NEWSLETTER

Please send Newsletter information to Mary before the 20th of the month at marycarlsonbass.com or Mary Bass P.O. Box 350489 Westminster CO 80035-0489

NOTE

PLEASE send address, phone number and email changes to Mary at marycarlsonbass@gmail.com

I will see that they go to the persons doing the web page, calling committee chair and membership chairperson.

PALETTEERS ART CLUB, Inc.
P.O. Box 350489
Westminster, CO 80035-0489

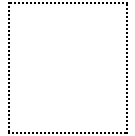

Citizens of the
Scientific & Cultural
Facilities District
Making It Possible.

DATE CHANGE

pick up

Your paintings at the
Membership Show
Wednesday, Nov. 2.
9 - 10 a.m.

Calendar - Nov. & Dec. 2011

NOVEMBER

11/2 9 a.m. Pick up Mini Show

7....Mon. 10 a.m.	Board Meeting 12750 Yates St.
14 Mon. 7 p.m.	General Meeting Northglenn United Methodist Church Ed. Bldg. 1551 W. 106th Ave .
16....Wed. Noon ...	MAC 3295 W. 72nd Ave.
17. Thur. 9:00 a.m.	St. Anthony North Hospital 2581 W. 84th Ave

DECEMBER

No meetings.

12 Mon. 6:30 p.m.	Pot Luck. Northglenn United Methodist Church
13 Tue. 9 a.m.	Northglenn City Hall 11701 Community Center Dr.
13 Tue. 9:30 a.m.	Northglenn Rec. Ctr. Showcase 11801 Community Ctr. Dr.
14 Wed. 10 a.m.	Northglenn United Methodist Church 1605 W 106th Ave.

DEMONSTRATION

November

Annie Martinez "Watercolor Floral Showing Use of
Negative Painting"

REFRESHMENT COMMITTEE

November

Roseanna Schwarz, Sandra Davis
& Dana Schoeneshoefer

EXHIBIT CHAIRPERSONS & TAX RATES

Adams County Fair	Judi Highland	4.85%
Broomfield Auditorium	Ann Christopher	8.25%
MAC	Becky Silver/Lin Sweitzer	8.7%
Northglenn City Hall	Colleen Christensen	8.85%
Northglenn Rec. Center	Betty grace gibson	8.85%
Ng United Methodist	Jan Gibson	8.85%
St. Anthony North Hosp.	Anne Martinez	8.7%