FEBRUARY 2011

Paletteers Art Club, Inc.

P.O. Box 350489
Westminster, CO 80035-0489
www.paletteers.com

Issue: 45

Inside this issue:

Art From The Heart Pg 1
Please help Volunteers Needed Pg 1
Letter from the President Pg 2
Art Gallery 3698 3
Calendar 4
Demos 4
Members' Achievements 3
Opportunities 2 3
Other Clubs and Galleries 3
Refreshments by... 4
Sales 2

ART FROM THE HEART

Be sure to put "viewing Art from the Heart" on your to do list. There are 29 artists displaying their work. It is held at the College Hill Library, 3705 W. 112th Ave. and is open from February 1 to March 14th during regular library hours.

The mini show will run from February 12 to 16 and should have about a dozen artists displaying their cards, bin work, small framed paintings, magnets, tiles, bookmarks, prints and embellished books etc.

Don't miss the reception on February 13th from 2 to 4 p.m.

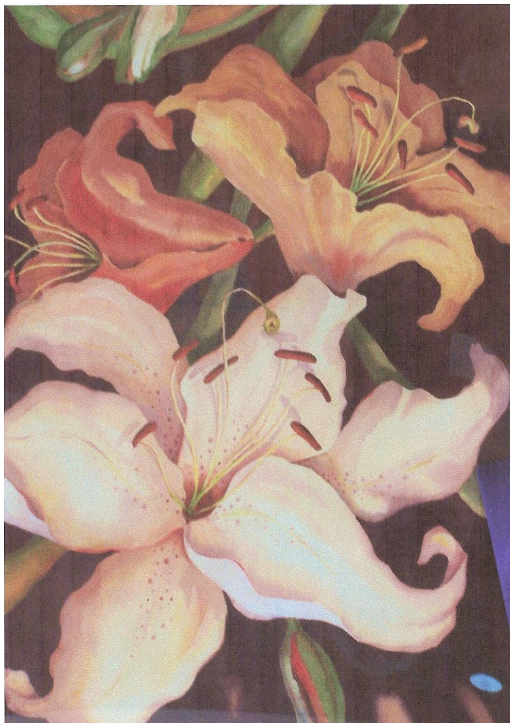

Art From The Heart
2010 Best of Show
"Lilies"
By Carol Cook

VOLUNTEERS NEEDED

Meeting10 a.m. Feb. 3rd.
Aar River Gallery
3707 W. 73rd Ave.

Please help us come up with some ideas on how to make "Old Fashioned Valentines". We need to figure out what we need to put on the free "Make-Your-Own-Old Fashioned-Valentines Workshop" to be held on Feb. 12th for the Second-Saturday Historic Westminster Art District Walk. Bring ideas, samples, or supplies if you have them. We do have some money to buy supplies.

Watercolor painting by **Becky Enabnit Silver** accepted in the Colorado Watercolor Society State Exibition. See pg. 3

Paletteers Art Club, Inc.

Sales

During the period from the July exchange date to the September exchange.

MAC

0

St. Anthony North

Janet David 1

Jan Gibson 1

Anne Martinez 2

OTHER CLUBS

COLORADO VISIONS

April 12—May 28

Westminster City Hall

They will be accepting slides, digital entries and entry forms through March 7, for the juried exhibit of original, 2 and 3 dimensional, fine art (no com-puter art) by Colorado artists

$30 for 3 entries.

For a prospectus, send a SASE to

North Metro Arts Alliance

688 W. 100th Ave.

Denver, CO 80260

N.M.A.A.

Be sure to stop in the Aar River Gallery to see the NMAA Membership Show

LETTER FROM THE PRESIDENT

The other day I got a request from an artist regarding the Pat Dews workshop in October. I sometimes "Google" other artists just to see if I can find their work. I found this artist was part of a Co-op Gallery on Santa Fe and was checking out their site. I was reading about what it took to join their gallery and began thinking I could do that. It was only 2 days a month, a monthly fee and paying a commission. Then it dawned on me that I am going to be 69 years old this year. What the h... was I thinking? I don't have time to do what I am committed to now. Then I got to thinking that I think I'll quit. Quit everything. I would wake up every day and be able to decide if I wanted to read a book or just watch TV. And again, I thought what the h... was I thinking. There is no way I would be happy if I did that so what is the answer for me.....I know.....quit thinking so much and start painting.

Dianna

☺

Art From The Heart
Mini Show 2010

Issue: 45

Congratulations to:

Becky Enabnit Silver for being accepted in the Colorado Watercolor Society State Exhibition to be held at the Foothills Art Center in Golden CO March 18 to April 18. Opening Reception 5 to 8 p.m. March 18

Art at the Armory

"Fresh Expressions"

Atrium Lobby at the Armory, 300 Strong Street in Brighton
Feb. 18 to Mar. 27
RECEPTION
Feb. 18 6—8 p.m.

LAKEWOOD ARTS COUNCIL
Monday Afternoon Art Critiques
1:30—3:30 p.m.
85 S. Union Blvd.
Jan. 17 .. Barbara Tobiska
Mar. 21 ... June Davis
May 16…...Kathy Berls
July 18 …. Loraine Miller
Sept. 19…....Kathy Berls
Nov. 21 .. …Cindy Haase
Free!
ART TALKS (Discussions)
Mondays 1:30—3:30 p.m.
Feb.21 Developing your resources; finding inspiration; overcoming a dry spell.
April 18, June 20, Aug. 15, Oct. 17, Dec. 19. other subjects. Free!

OPPORTUNITIES

Joyce Graf "Painting Realistic Textures" Watercolor Workshop
Wed. & Thur. Feb. 23 & 24 10 a.m. –4 p.m. at Art Gallery 3698. $100 for Paletteers members ($115 non-members). The focus will be on how to paint realistic textures such as glass, cut glass, metal, fabric, wood, etc. Call Joyce at 303-429-7426 or the Gallery at 303-487-1981 to reserve a spot. Class limited to 10,

Pat Dews "Great Start, Great Finishes" Workshop sponsored by the Paletteers Art Club, Monday, Oct. 10 through Friday, Oct, 14, 9 a.m. to 4 p.m. at the Westview Recreation Center 108th & Simms in Westminster. $400 ($100 holds a space) Class limited to 20 students.

Art Gallery 3698
A Paletteers Art Club Co-op

3698 W. 72nd Ave. Westminster, CO 80030
303-487-1981

Feb. 12……..**Second Saturday Events**
Come in and see our Valentines day items, including many comic and/ or serious hand-made valentines by our artists at the Gallery

Joyce Graf Watercolor Workshop "**Painting Realistic Textures"**
Wednesday & Thursday Feb. 23 & 24 10 am--4 pm …. $100

Regular Hours
Wednesday through Saturday Noon to 5 p.m.

Bar River Gallery
3707 W. 73rd Ave. 303-426-4114

Feb. 12 Second Saturday Events
Come in and make old fashioned valentines. All supplies furnished.

North Metro Arts Alliance Membership Show

Open Studio Paint with fellow artists
3rd Friday and 4th Saturday of each month
Call or email to sign up $5

OFFICERS
President ……. Dianna Wilson
Vice President ……. Betty grace gibson
Treasurer……...Joyce Graf
Recording Secretary…….Mary Perry
Corresponding Sec. …….Mary C. Bass

COMMITTEE CHAIRPERSONS
Data……...Gail Smith
Finance..……...Joyce Graf
Grant…… ……Dianna Wilson
Hanging (shows)……..…..Becky Silver
Historian……..……Janet David
Membership…….Colleen Christensen
Name Tags……....Jan Gibson & Lin Sweitzer
Nominating……..Maryann Ortega
……..…...and Connie Vaughn
Publicity……..……Betty grace gibson
Refreshments……...Lillian Montoya
Telephone……..Elaine Blainey
Video……Maryann Ortega
Volunteer Coordinator….. ????????
Website/Bio Book…..Sandra Davis
Workshops……...Dianna Wilson

SHOW COMMITTEE CHAIRS
Adams County Fair……..Judi Highland
Art From The Heart…..…..Becky Silver
Mini Show……..Lin Sweitzer
Broomfield Audi……...Ann Christopher
Membership Show….Lillian Montoya
Tashco Childrens…….. Jan Gibson

Please send taxes to be paid for sold art to Joyce Graf. At P.O. Box 350489 Westminster, 80035-0489

TAX RATES
Broomfield…..8.25%
Northglenn…..8.85%
Westminster….8.7%

INFO. FOR NEWSLETTER

Please send Newsletter information to Mary before the 20th of the month at

There will be up-dated membership lists available at regular Club meetings for those on the calling committee or doing name tags, etc

Happy Valentines Day

PALETTEERS ART CLUB, Inc.
P.O. Box 350489
Westminster, CO 80035-0489

Calendar JANUARY 2011

7 (Mon.) 10 a..m..	Board Meeting 12750 Yates St.
14 (Mon.) 7 p.m.	General Meeting Northglenn United Methodist Church Ed. Bldg. 1605 W. 106th Ave.
15 (Tue.) 9 a.m.	Northglenn City Hall 11701 Community Center Dr/
15 (Tue.) 9:30 a.m.	Recreation Center Showcase 11801 Community Center Dr.
16 (Wed.) 10 a.m.	Ng. United Methodist Church 1605 W. 106th Ave.

DEMONSTRATIONS

February:…
Jean Barban
Oils
"

March….
.Nancy Wylie
Critiques

REFRESHMEN

February:
Patty McAuliffe, Francis Wisner & Mary Perry

March:
Judy Highland, Ed Hansen, & Kay Weingardt

April
Laura Green, Angeli Coo-ver & Jan Gibson

EXHIBIT CHAIRPERSONS & TAX RATES

Adams County Fair	Judi Highland	4.85%
Broomfield Auditorium	Ann Christopher	8.25%
MAC	Becky Silver	8.7%
Northglenn City Hall	Colleen Christensen	8.85%
Northglenn Rec. Center	Betty grace gibson	8.85%
Ng. United Methodist	Jan Gibson	8.85%
St. Anthony North	Anne Martinez	8.7%